199-D1-1
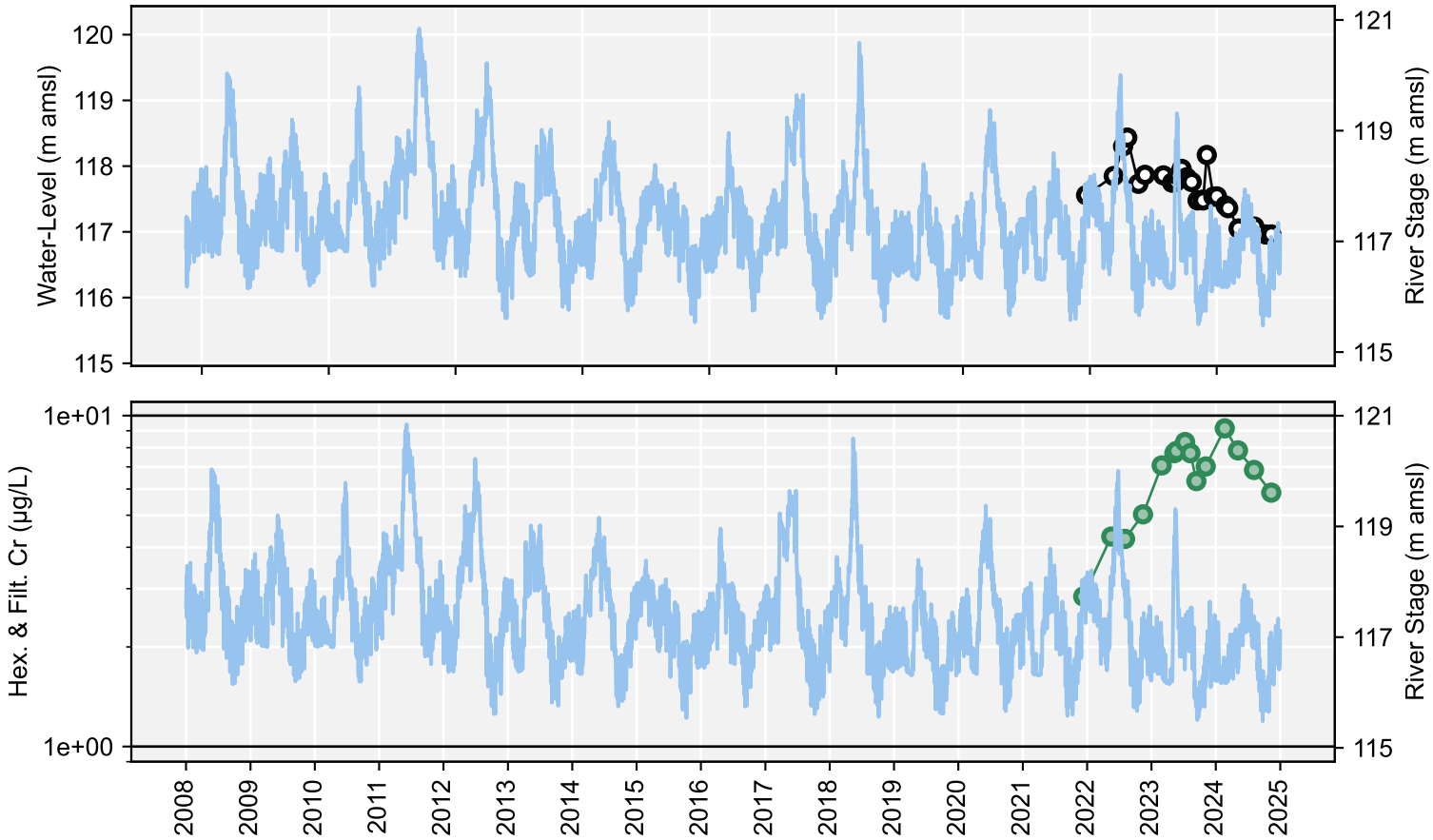
Distance to river: 617 m
Number of trends calculated: